

Lausanne,  
26.05.2021

# Concours Sinfonietta de Lausanne

David Reiland, Premier chef invité

Le Sinfonietta de Lausanne, orchestre professionnel de formation,  
met au concours le poste de :

## Trompette solo

---

<b>Date du concours</b>	<b>Jeudi 09 SEPTEMBRE 2021</b>
<b>Mission</b>	Assurer les parties solistes lors des séries de l'orchestre Suivi et coaching des stagiaires et alumni
<b>Poste</b>	Accréditation de 3 ans, renouvelable Environ 80 services/an, dont: - 5 à 6 concerts d'abonnement à Lausanne - 1 série à l'Opéra de Lausanne - 2 concerts avec chœur(s) - divers projets dans la région Projets sur appel selon les besoins (contrats en CDD) Fréquence et nombre de services non garantis
<b>Inscription</b>	<b>06 AOÛT 2021, dernier délai</b> , par courriel uniquement: <b>regie@sinfonietta.ch</b>
<b>À remettre</b>	CV avec des informations détaillées sur la/les formation-s musicale-s et les activités artistiques précédentes Copies des certificats et diplômes Pour les ressortissant-e-s étranger-ère-s: copie du permis de séjour ou attestation de domicile
<b>Déroulement</b>	2 tours et entretien à Lausanne à la date mentionnée
<b>Programme</b>	en annexe
<b>Engagement</b>	À convenir
<b>Informations</b>	regie@sinfonietta.ch

---

Priorité est donnée aux alumni de l'HEMU-Haute École de Musique et aux  
candidat-e-s suisses ou résident-e-s domicilié-e-s en Suisse de moins de 40 ans.

---

## Trompette

### 1<sup>ère</sup> épreuve (derrière paravent)

#### a) Concerto :

- J. Haydn : Concerto pour trompette en mi bémol majeur (1<sup>er</sup> mouvement avec cadence)

#### b) Traits d'orchestre

- Beethoven : Léonore 3, solo en coulisse

### 2<sup>ème</sup> épreuve

#### a) Traits d'orchestre

- Ravel : Concerto en sol, 1<sup>er</sup> mouvement.
- Mussorgsky/Ravel : Tableaux d'une exposition :
  - Promenade, du début jusqu'à [2]
  - Samuel Goldenburg et Schmuyle (trompette piccolo ou ré)
- Mahler : Symphonie n°5, début jusqu'à 6 mesures après [1]
- Bartok : Concerto pour orchestre :
  - 1<sup>er</sup> mouvement : 358-396
  - 2<sup>ème</sup> mouvement : mes. 90-146
- Debussy : La Mer
  - 1<sup>er</sup> mouvement, 3 mes. avant [1] jusqu'à 6 mes. après [1]
  - 3<sup>ème</sup> mouvement, 6 mes. avant [58] jusqu'à 3 mes. avant [58]

# Signal aus Ouverture zu Leonore Nr. 3

L. van Beethoven  
op. 138

Allegro

268

Trp. in B  
colla parte

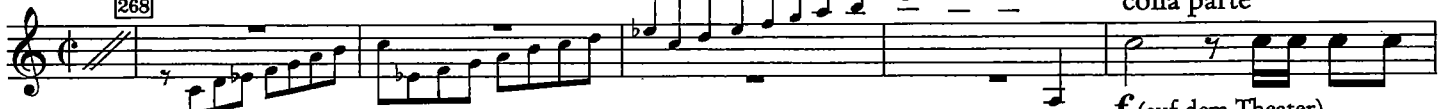

Tempo I  
12

Fl.

294 colla parte

*cresc.*

*f*

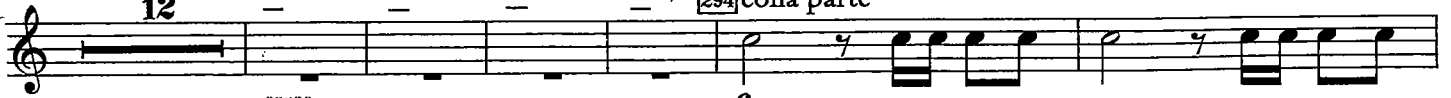

[Dieses Signal wird auch in  
der Oper „Fidelio“ gespielt.]

# Klavierkonzert G-Dur

## 1. Satz

Allegramente [♩ ca. 126-132]

Maurice Ravel

I. Trp. in C *sord.* *senza sord.* 2 (2)

*mf* *f* *f* *p* *f* *f* *ff*

31 34 35 8 1 (-4) 2 3 4

1 1 1 (-4) 2 3 4

# Bilder einer Ausstellung

## Promenade

Modest Mussorgski  
Orchesterfassung  
von Maurice Ravel

Allegro giusto, nel modo russo; senza allegrezza, ma poco sostenuto [ca. 84 - 88]

I. Trp. in C

*f*

II. Trp. in C

*f*

①

*f*

②

2 1 1

2 1 1

*f*

MUSSORGSKY / RAVEL

Samuel Goldenberg und Schmuyle

Tableaux d'une exposition

Andante [♩ ca. 66-69]  
(con sord.)

I. Trp. in C

58 *ff* sord.

59

60

ff II. Trp. in C

61

*ff* *f* *cresc.*

62

*ff* *ff* 3

# MAHLER: Symphonie n° 5

in B. In gemessenem Schritt. Streng. Wie ein Kondukt.

*Solo*

*p sf f*

*sf molto f f* (Triole flüchtig)

*ff sempre ff ff f*

**1** *Pesante.*

*ff p f*

# BARTOK: Concerto pour orchestre

I

in C

359 364 376 380 386

*f* ben marc marc. cresc. Poch. allarg. Tran- (4) 398 quillo

*ff*

II

in C

90 97 102 109 116 123 129 135 141 147

con sord. *mf* *p* *mf* *p* *mf* 2 senza sord. *mf*

Lo stesso tempo

I

DEBUSSY: La Mer

En FA **Très lent** Hautb. TRUMP. (Sourdine)

5 p pp

**1**

pp *expressif et soutenu* piu pp

**2**

5

III

**CORNETS**

f *sourdines* p